Belgium vs North Macedonia

26 - 25

(14 - 15)

Match ended: 60:00

26 W807 R2
030

Referees: Jonathan Hummelgard (SWE), Emrik Svensson (SWE)

Throw-off: 04.03.2026, 20:10
Sporthal Alverberg, Hasselt, Hasselt / BEL

Match Statistics Overview

Belgium (BEL)				North Macedonia (MKD)		
Total	1st half	2nd half		2nd half	1st half	**Total**
26	14	12	Goals	10	15	**25**
42	20	22	Shots	21	22	**43**
62%	70%	55%	Shot Percentage	48%	68%	**58%**
11	7	4	Turnovers	7	6	**13**
11	7	4	Rule Technical Fouls	7	6	**13**
41%	41%	40%	Attack Percentage	29%	44%	**36%**
37	18	19	Shots on Goal	14	18	**32**
95%	100%	91%	On Target Percentage	81%	86%	**84%**
7	3	4	Saves	7	4	**11**
22%	17%	29%	GK Save Percentage	37%	22%	**30%**
2	2	0	7m Goals	0	3	**3**
2	2	0	7m Shots	0	3	**3**
100%	100%	0%	7m Percentage	0%	100%	**100%**
0	0	0	Fast Break Goals	0	0	**0**
5	5	0	Powerplay goals	0	3	**3**
2	2	0	Shorthanded goals	0	4	**4**
4	2	4	Most goals in succession	3	3	**3**
1	1	0	Yellow Cards	1	0	**1**
4	4	0	2 min Suspension	0	3	**3**
0	0	0	Red Cards	0	0	**0**
0	0	0	Team Timeouts	0	0	**0**

Match Statistics Shots

Belgium (BEL)

Total
Shots (42)

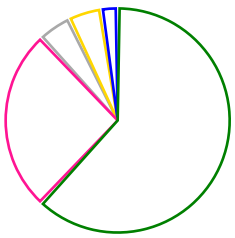

26	[62%]	Goals
11	[26%]	Saves
2	[5%]	Missed
2	[5%]	Posts
1	[2%]	Blocks

1st Half
Shots (20)

14	[70%]	Goals
4	[20%]	Saves
1	[5%]	Posts
1	[5%]	Blocks

2nd Half
Shots (22)

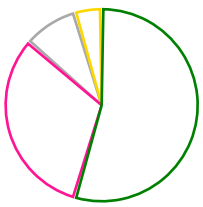

12	[55%]	Goals
7	[32%]	Saves
2	[9%]	Missed
1	[5%]	Posts

North Macedonia (MKD)

Total
Shots (43)

[58%]	25	Goals
[16%]	7	Saves
[16%]	7	Missed
[2%]	1	Posts
[7%]	3	Blocks

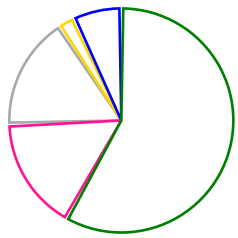

2nd Half
Shots (21)

[48%]	10	Goals
[19%]	4	Saves
[19%]	4	Missed
[14%]	3	Blocks

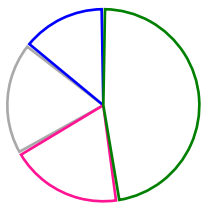

1st Half
Shots (22)

[68%]	15	Goals
[14%]	3	Saves
[14%]	3	Missed
[5%]	1	Posts

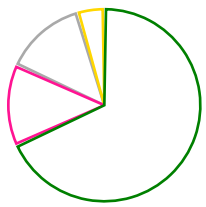

Goals Saves Missed Posts Blocks

Player Statistics: Belgium (BEL)

Goalkeeper		Total				All Saves/Shots					
No.	Name	Saves	Shots	%	GC	7M	6M	9M	Wing	BT	FB
1	ANTONISSEN Emma	3	17	17	14	0% (0/2)	11% (1/9)	40% (2/5)	0% (0/1)		
12	MUZIEK Liese	4	15	26	11	0% (0/1)	33% (2/6)	28% (2/7)	0% (0/1)		
	TOTALS	**7**	**32**	**21**	**25**	**0% (0/3)**	**20% (3/15)**	**33% (4/12)**	**0% (0/2)**		

Player			Total			All Goals/Shots							Additionals			Punishments		
No.	Name	Pos.	Goals	Shots	%	7M	7M%	6M	9M	Wing	BT	FB	Ass.	ST	BL	YC	2m	RC
1	ANTONISSEN Emma		0	0	0													
3	DE BACKER Kato		0	0	0								3					
4	BOONS Fien		6	8	75			3/4		3/4								
6	ANTONISSEN Lotte		0	1	0					0/1								
8	ANTONISSEN Nele		6	11	55	2/2	100%	3/3	1/6				2					
9	BUELENS Sien		1	1	100			1/1									1	
11	FOHN Caroline		1	2	50			1/2							1		1	
12	MUZIEK Liese		0	0	0													
13	CARABIN Marie		0	0	0													
15	BOITEN Mirthe		0	0	0													
16	EVENS Louise		0	0	0													
18	CUYPERS Willemijn		0	0	0													
20	SCHELLINGEN Anna		0	0	0													
23	SMITS Munia		11	16	69			3/4	8/12				2		1		1	
24	GHIJSENS Estelle		0	1	0			0/1						1	1		1	
33	XHONNEUX Eva		1	2	50			0/1		1/1								
	Player TOTALS		**26**	**42**	**62**	**2/2**	**100%**	**11/16**	**9/18**	**4/6**			**7**	**1**	**3**		**4**	

Officials		Punishments		
No.	Name	YC	2m	RC
A	REINERTZ Philipp			
B	PETIT Clément	1		
C	MESTDAGH Robbie			
D	DELPIRE Joseph			
E	DOMS Elliot			
	TEAM	1		
	TOTALS	**1**	**4**	

Player Statistics: North Macedonia (MKD)

Goalkeeper		Total				All Saves/Shots					
No.	Name	Saves	Shots	%	GC	7M	6M	9M	Wing	BT	FB
12	PETKOVSKA Dragana	3	14	21	11	0% (0/2)	0% (0/6)	75% (3/4)	0% (0/2)		
16	ILIKJ Andrea	8	23	34	15		37% (3/8)	33% (4/12)	33% (1/3)		
	TOTALS	**11**	**37**	**29**	**26**	**0% (0/2)**	**21% (3/14)**	**43% (7/16)**	**20% (1/5)**		

Player			Total			All Goals/Shots							Additionals			Punishments		
No.	Name	Pos.	Goals	Shots	%	7M	7M%	6M	9M	Wing	BT	FB	Ass.	ST	BL	YC	2m	RC
1	CHURLINOSKA Matea		0	0	0													
7	GAKIDOVA Ivana		3	4	75	2/2	100%	1/1	0/1									
10	KOLAROVSKA Ana Marija		1	1	100			1/1										
11	GUGULJANOVA Marija		2	3	67			0/1		2/2					1			
12	PETKOVSKA Dragana		0	0	0													
13	DJATEVSKA Ivana		1	2	50			1/2										
15	JANKULOVSKA Marija		3	8	38			2/4	1/4				1					
16	ILIKJ Andrea		0	0	0													
19	MLADENOVSKA Iva		1	2	50				1/2									
23	JANKULOVSKA Angela		3	6	50			1/1	2/5									
24	KOCEVA Borjana		1	1	100			1/1										
30	KIPRIJANOVSKA Jovana		7	10	70			4/5	3/5				2				2	
31	SEDLOSKA Andrea		2	5	40			1/3	1/2									
35	MILENKOSKA Leona		0	0	0													
43	RIZOSKA Emilijana		1	1	100	1/1	100%										1	
93	DAMJANOSKA Katerina		0	0	0													
	Player TOTALS		**25**	**43**	**58**	**3/3**	**100%**	**12/19**	**8/19**	**2/2**			**3**		**1**		**3**	

Officials			Punishments		
No.	Name		YC	2m	RC
A	GJORGJIJEVSKA Elena				
B	GRCHEVSKI Kristijan		1		
C	ANDREJEVA Tanja				
D	DOBREVSKI Dobrevski				
E	FILIPOVSKI Todor				
	TEAM		1		
	TOTALS		**1**	**3**	

Play-by-play 1st half

	Belgium (BEL)			North Macedonia (MKD)	
		0 - 1		Goal Kiprijanovska, Jovana (30)	00:39
		0 - 2		Goal Koceva, Borjana (24)	01:18
01:27	Goal Fohn, Caroline (11)	1 - 2			
		1 - 3		Goal Kiprijanovska, Jovana (30)	02:01
02:39	Goal Boons, Fien (4)	2 - 3			
03:07	2 minutes suspension Fohn (11)				
			TF	Technical fault Jankulovska (15)	03:28
				Turnover	03:28
04:25	Goal Antonissen, Nele (8)	3 - 3			
		3 - 4		Goal Guguljanova, Marija (11)	04:52
05:27	Shot on post Antonissen, Lotte (6)				
		3 - 5		Goal Jankulovska, Marija (15)	05:33
			2'	2 minutes suspension Nr. 30	05:42
06:01	Technical fault Ghijsens (24)		TF		
06:01	Turnover				
		3 - 6		Goal Jankulovska, Marija (15)	06:55
07:05	Goal Antonissen, Nele (8)	4 - 6			
			TF	Technical fault Koceva (24)	08:18
				Turnover	08:18
08:26	Technical fault Boons, Fien (4)		TF		
08:26	Turnover				
			TF	Technical fault Jankulovska (15)	08:49
				Turnover	08:49
09:55	7m Goal Antonissen, Nele (8)	5 - 6			
		5 - 7		Goal Kiprijanovska, Jovana (30)	10:25
11:01	Technical fault Smits, Munia (23)		TF		
11:01	Turnover				
		5 - 8		Goal Kolarovska, Ana Marija (10)	11:31
11:31	2 minutes suspension Smits (23)		2'		
12:09	Shot Antonissen, Nele (8) saved				
				Shot Gakidova, Ivana (7) saved	12:16
12:44	Goal Buelens, Sien (9)	6 - 8			
12:51	2 minutes suspension Ghijsens (24)		2'		
		6 - 9		7m Goal Rizoska, Emilijana (43)	12:51
13:57	Shot Smits, Munia (23) saved				
				Shot Guguljanova, Marija (11) saved	14:15
15:14	Shot Antonissen, Nele (8) saved				
				Shot on post Jankulovska (23)	16:10
				Shot Jankulovska, Angela (23) saved	16:52
			2'	2 minutes suspension Rizoska (43)	17:04
17:06	7m Goal Antonissen, Nele (8)	7 - 9			
		7 - 10		7m Goal Gakidova, Ivana (7)	17:44
18:09	Goal Smits, Munia (23)	8 - 10			
		8 - 11		7m Goal Gakidova, Ivana (7)	18:49
19:08	Goal Antonissen, Nele (8)	9 - 11			

Play-by-play 1st half

	Belgium (BEL)			North Macedonia (MKD)	
				Missed shot Mladenovska, Iva (19)	20:00
20:10	Technical fault Smits, Munia (23)	TF			
20:10	Turnover				
				Technical fault Koceva (24)	21:01
				Turnover	21:01
21:45	Goal Smits, Munia (23)		10 - 11		
				Technical fault Mladenovska (19)	22:25
				Turnover	22:25
22:34	Technical fault Smits, Munia (23)	TF			
22:34	Turnover				
			10 - 12	Goal Jankulovska, Marija (15)	23:35
23:46	Goal Boons, Fien (4)		11 - 12		
			11 - 13	Goal Kiprijanovska, Jovana (30)	24:19
24:30	Technical fault Antonissen, Nele (8)	TF			
24:30	Turnover				
				Missed shot Jankulovska (23)	25:25
25:36	Technical fault Smits, Munia (23)	TF			
25:36	Turnover				
25:42	Yellow card unknown player				
			11 - 14	Goal Djatevska, Ivana (13)	26:02
26:09	2 minutes suspension Buelens (9)	2'			
26:58	Shot Boons, Fien (4) saved				
				Technical fault Guguljanova (11)	27:27
				Turnover	27:27
28:17	Goal Smits, Munia (23)		12 - 14		
				2 minutes suspension Nr. 30	28:24
				Missed shot Djatevska, Ivana (13)	28:49
28:55	Goal Boons, Fien (4)		13 - 14		
			13 - 15	Goal Jankulovska, Angela (23)	29:39
29:57	Goal Xhonneux, Eva (33)		14 - 15		

Play-by-play 2nd half

Belgium (BEL)				North Macedonia (MKD)	
31:12	Missed shot Smits, Munia (23)				
		14 - 16		Goal Kiprijanovska, Jovana (30)	31:49
33:27	Shot Ghijsens, Estelle (24) saved				
			TF	Technical fault Djatevska, Ivana (13)	33:59
				Turnover	33:59
34:19	Technical fault Cuypers (18)	TF			
34:19	Turnover				
		14 - 17		Goal Kiprijanovska, Jovana (30)	35:17
35:27	Shot Antonissen, Nele (8) saved				
			TF	Technical fault Jankulovska (15)	36:27
				Turnover	36:27
37:00	Shot Smits, Munia (23) saved				
		14 - 18		Goal Kiprijanovska, Jovana (30)	37:12
38:39	Goal Smits, Munia (23)	15 - 18			
			TF	Technical fault Guguljanova (11)	39:38
				Turnover	39:38
40:01	Technical fault Smits, Munia (23)	TF			
40:01	Turnover				
			TF	Technical fault Kiprijanovska (30)	40:32
				Turnover	40:32
40:50	Goal Smits, Munia (23)	16 - 18			
				Missed shot Kiprijanovska (30)	41:05
41:41	Shot Antonissen, Nele (8) saved				
42:24	Goal Boons, Fien (4)	17 - 18			
				Yellow card unknown player	42:30
				Shot Jankulovska, Marija (15) saved	42:53
43:02	Shot Smits, Munia (23) saved				
43:22	Goal Smits, Munia (23)	18 - 18			
		18 - 19		Goal Gakidova, Ivana (7)	44:04
44:35	Missed shot Antonissen, Nele (8)				
				Missed shot Jankulovska, Marija (15)	45:07
45:14	Goal Smits, Munia (23)	19 - 19			
			TF	Technical fault Kiprijanovska (30)	45:35
				Turnover	45:35
45:45	Technical fault Antonissen, Lotte (6)	TF			
45:45	Turnover				
		19 - 20		Goal Sedloska, Andrea (31)	46:11
46:43	Technical fault Antonissen, Nele (8)	TF			
46:43	Turnover				
		19 - 21		Goal Jankulovska, Angela (23)	47:27
47:43	Shot Boons, Fien (4) saved				
				Shot Sedloska, Andrea (31) saved	48:39
				Shot Sedloska, Andrea (31) saved	49:01
49:31	Goal Smits, Munia (23)	20 - 21			
		20 - 22		Goal Mladenovska, Iva (19)	50:02

Play-by-play 2nd half

	Belgium (BEL)			North Macedonia (MKD)	
50:19	Shot on post Xhonneux, Eva (33)				
			TF	Technical fault Sedloska (31)	50:47
				Turnover	50:47
51:12	Goal Smits, Munia (23)	21 - 22			
		21 - 23		Goal Sedloska, Andrea (31)	51:46
52:24	Goal Boons, Fien (4)	22 - 23			
				Missed shot Jankulovska, Marija (15)	53:01
53:09	Goal Smits, Munia (23)	23 - 23			
		23 - 24		Goal Jankulovska, Angela (23)	53:59
54:48	Goal Smits, Munia (23)	24 - 24			
				Missed shot Kiprijanovska (30)	55:29
56:17	Goal Antonissen, Nele (8)	25 - 24			
		25 - 25		Goal Guguljanova, Marija (11)	57:04
57:17	Shot Fohn, Caroline (11) saved				
			TF	Technical fault Jankulovska (15)	58:15
				Turnover	58:15
58:55	Goal Boons, Fien (4)	26 - 25			
				Shot Jankulovska, Marija (15) saved	60:00

Team Statistics Attack

Belgium (BEL)

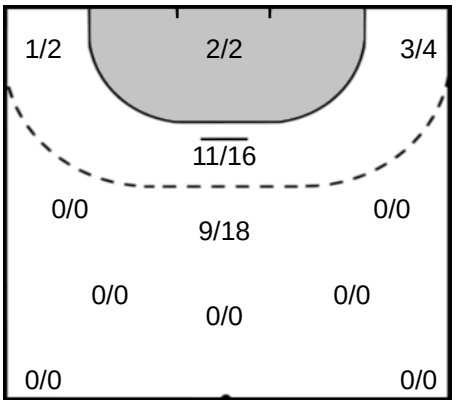

23 SMITS Munia

Goals: 11
Shots: 16
68 %

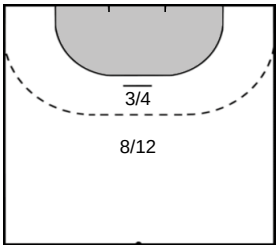

8 ANTONISSEN Nele

Goals: 6
Shots: 11
54 %

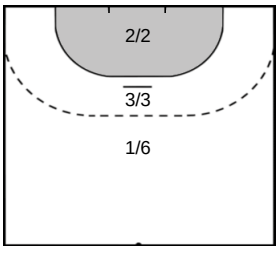

4 BOONS Fien

Goals: 6
Shots: 8
75 %

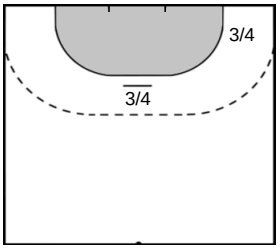

11 FOHN Caroline

Goals: 1
Shots: 2
50 %

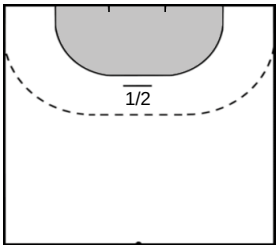

North Macedonia (MKD)

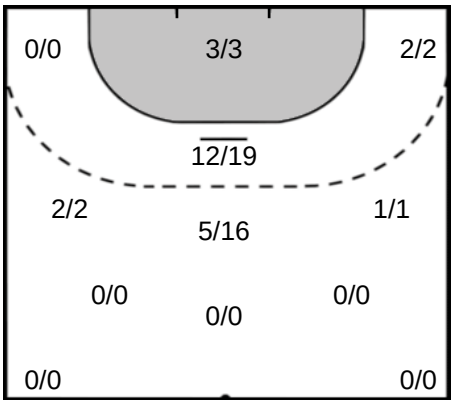

KIPRIJANOVSKA Jovana 30

Goals: 7
Shots: 10
70 %

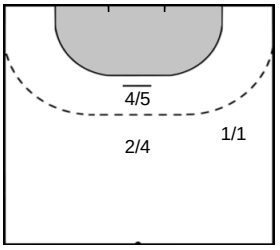

JANKULOVSKA Marija 15

Goals: 3
Shots: 8
37 %

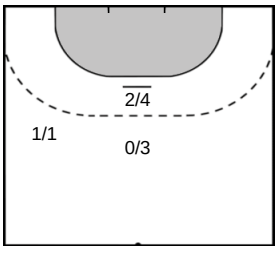

JANKULOVSKA Angela 23

Goals: 3
Shots: 6
50 %

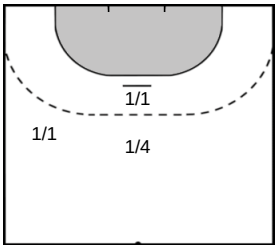

SEDLOSKA Andrea 31

Goals: 2
Shots: 5
40 %

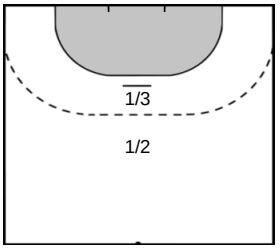

Team Statistics Attack

Belgium (BEL)

33 XHONNEUX Eva

Goals: 1
Shots: 2
50 %

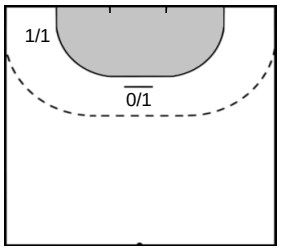

9 BUELENS Sien

Goals: 1
Shots: 1
100 %

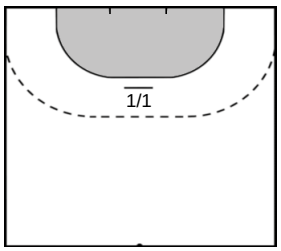

6 ANTONISSEN Lotte

Goals: 0
Shots: 1
0 %

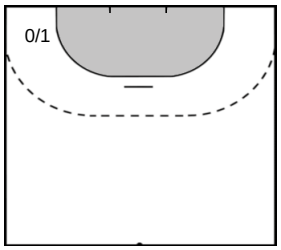

24 GHIJSENS Estelle

Goals: 0
Shots: 1
0 %

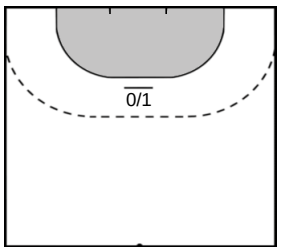

North Macedonia (MKD)

GAKIDOVA Ivana 7

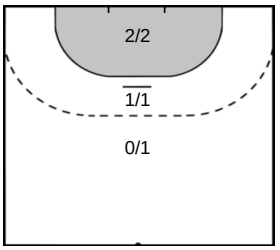

Goals: 3
Shots: 4
75 %

GUGULJANOVA Marija 11

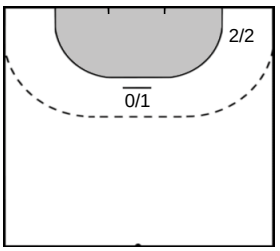

Goals: 2
Shots: 3
66 %

DJATEVSKA Ivana 13

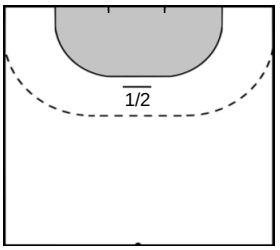

Goals: 1
Shots: 2
50 %

MLADENOVSKA Iva 19

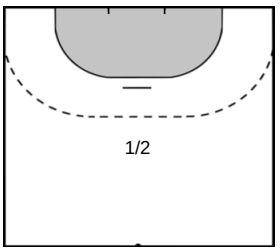

Goals: 1
Shots: 2
50 %

KOLAROVSKA Ana Marija 10

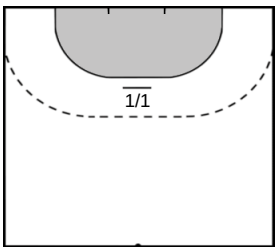

Goals: 1
Shots: 1
100 %

Team Statistics Attack

Belgium (BEL)	North Macedonia (MKD)

KOCEVA Borjana **24**

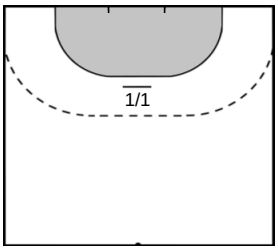

Goals: 1
Shots: 1
100 %

RIZOSKA Emilijana **43**

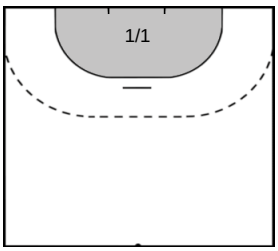

Goals: 1
Shots: 1
100 %

Goalkeeper Statistics

Belgium (BEL)

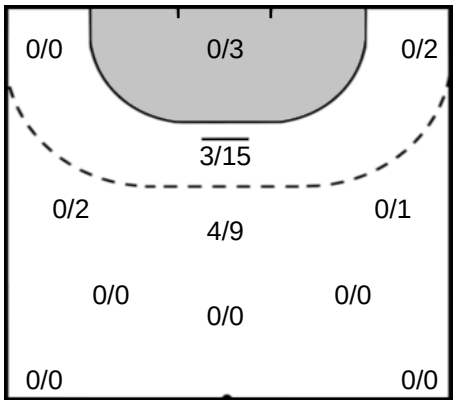

12 MUZIEK Liese

Saves: 4
Shots: 15
26 %

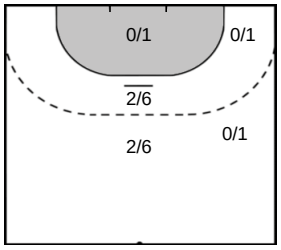

1 ANTONISSEN Emma

Saves: 3
Shots: 17
17 %

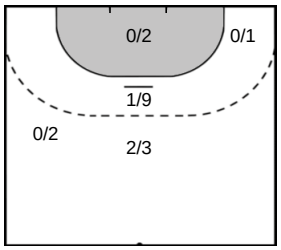

North Macedonia (MKD)

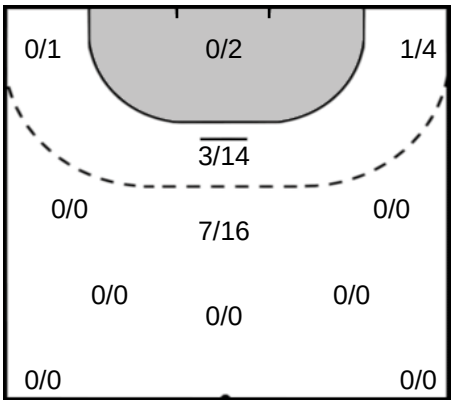

ILIKJ Andrea 16

Saves: 8
Shots: 23
34 %

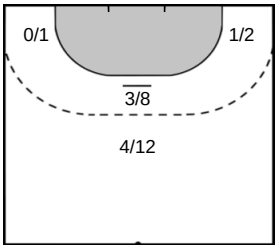

PETKOVSKA Dragana 12

Saves: 3
Shots: 14
21 %

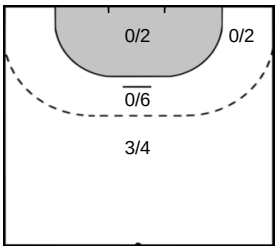

Legend

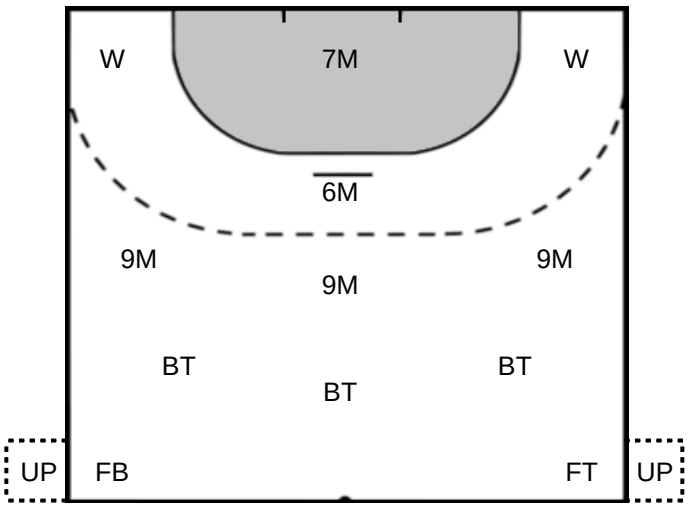

%	Efficiency
Ass.	Assists
Pos.	Position
GC.	Goals conceded
7M	7-metre Shots
W	Wing Shots (Right, Left)
BT	Breakthrough (Right, Center, Left)
FB	Fast Break
6M	6-metre Shots
9M	9-metre Shots (Right, Center, Left)
FT	Free Throw
ST	Steals
BL	Blocks
YC	Yellow Cards
RC	Red Cards
BC	Blue Cards
2m	2 Minute Suspensions
UP	Unassigned Position